

*Real People...
Real Problems...
Real Solutions.*



 **DAVID LAWRENCE**
Restoring & Rebuilding Lives
Annual Report 2004-2005

**DAVID LAWRENCE CENTER
Board of Directors**

David C. Schimmel
Chief Executive Officer

Linda Pezeshkan, CPA
President

Ken Abernathy, Esq.
Jackie Bennett
Mary Beth Forrester, Esq.
Justyna Cox, Ph.D.
Howard Crown, Esq.
John Gast, Esq.
James Hampton, M.D.
Shaun Kelly, CPA
William P. Lascheid, M.D.
Richard Rice
Edward Sheridan, Ph.D.
Jon Staiger, Ph.D.
Gail Webster
Reverend Albert Wingate

**DAVID LAWRENCE FOUNDATION
Board of Trustees**

Carol F. Shaw
Executive Director

Lisa Merritt
Chairman

Jean Ackerman
Beth Shaw-Adelman
Clay W. Cone
Charles Denny
Elynor Flegel
William Jensen
William Hobgood, Esq.
Charles Krause, M.D.
Dick Lynch, Esq.
Carol Ann May
John Mueller
Molly Ottina, E.D.
Elizabeth Star
Jaynie Whitcomb

ABOUT DAVID LAWRENCE CENTER

David Lawrence Center (DLC), established in 1968, is a local, not-for-profit, 501(c)(3) organization that focuses on restoring and rebuilding lives by providing compassionate, highly skilled, affordable mental health and substance abuse services that are available to all. The Center is governed by a volunteer Board of Directors.

ACCREDITATIONS

DLC is accredited by the Joint Commission of Accreditation of Healthcare Organizations.

PROGRAMS & SERVICES – 50 Total

Acute Care & Emergency Services – 5 programs
Adult Community Services – 6 programs
Adult Substance Abuse Services – 14 programs
Children's Community Services – 12 programs
Outpatient Services – 11 programs
Residential Services – 2 programs

LICENSED BEDS – 68 Total

32 Acute Care Beds (14 adult crisis, 6 children's crisis and 12 adult detoxification beds)
36 Residential Beds (16 adult substance abuse and 20 children's psychiatric inpatient beds)

EMPLOYEES – 352 Total

40 Medical Staff
200 Clinical Staff
112 Administrative & Support Staff

ABOUT DAVID LAWRENCE FOUNDATION

David Lawrence Foundation (DLF), is a separate, not-for-profit, 501(c)(3) organization that was established in 1976 to generate philanthropic support for the Center's mission, operations and growth. The Foundation is governed by a volunteer Board of Trustees.

FUNDING

DLC is funded in part by Collier County, the State of Florida Department of Children and Families, the Department of Juvenile Justice and the fundraising efforts of David Lawrence Foundation.



*Real People...
Real Problems...
Real Solutions.*

Mental illness and addiction disorders are real, common and treatable.

REAL PEOPLE
our neighbors, co-workers, family members and friends are experiencing **REAL PROBLEMS** that sometimes take control of their daily lives. Asking for help takes courage.

This year, more than 16,000 inspiring people right here in Southwest Florida found the courage to seek help from David Lawrence Center.

REAL SOLUTIONS for them came in the way of an appropriate diagnosis and affordable treatment that helped them transition from troubled lives to lives filled with accomplishments and hope.



David Lawrence Center

- Executive Letter4
- Annual Highlights6
- Financials7

Real Client Success Stories

- Prevention Education8
- Community Based Care9
- Diversionary Treatment10
- Affordable Housing11

David Lawrence Foundation

- Executive Letter12
- Special Events13
- Annual Highlights14
- Financials15

Real Donors & Testimonials

- Corporate Sponsor16
- Advocate17
- Annual Giving18
- Planned Giving19
- Encore Donor20
- Employee Giving21



DAVID LAWRENCE CENTER

THE NUMBERS

TOTAL CLIENTS SERVED

| | |
|-----------|--------|
| 2002-2003 | 14,877 |
| 2003-2004 | 15,691 |
| 2004-2005 | 15,960 |

ACUTE CARE INPATIENT DAYS

| | |
|-----------|-------|
| 2002-2003 | 5,644 |
| 2003-2004 | 5,992 |
| 2004-2005 | 6,637 |

OUTPATIENT VISITS

| | |
|-----------|--------|
| 2002-2003 | 20,270 |
| 2003-2004 | 22,647 |
| 2004-2005 | 22,918 |

By Fiscal Year July 1 - June 30

Mental illness and substance abuse treatment have come a long way showing real signs of improvement. As science has advanced, we've learned that mental illness and addiction disorders are real, common and treatable. We've seen improvements in psychiatric medicine, access to treatment and public awareness. But as fast as the world is moving, there are some areas where progress still seems to come slowly and grudgingly such as appropriate state and federal funding, adequate insurance coverage and the affordability of modern, extremely effective medication.

Despite this, David Lawrence Center has for the last 37 years, proven a stable, sound investment for donors and clients providing real and accountable results. The Center measures success through both client impact and fiscal responsibility and this year we provided accomplishments on both fronts. In terms of our mission, DLC helped more people than any other time in our history by improving access to care and prevention services, strengthening community partnerships with the County and the school system and expanding needed programs for children. In terms of financial performance, despite many challenges including a critical nursing shortage, competitive

David C. Schimmel
Chief Executive Officer
David Lawrence Center

salary shortfall, increased employee health and liability insurance costs, overcrowding on the crisis stabilization unit and skyrocketing expenses in unfunded, psychotropic medications, the Center successfully managed a \$20 million operating budget.

In order to achieve these results, we rely on staff ingenuity, vision setting board leadership and the generosity of our donors to attain remarkable outcomes for the families who turn to us for help and hope. Some of the real people who received the help they needed from David Lawrence Center share their story of triumph in this annual report. They are the real heroes who found the courage not only to ask for help, but also to speak openly about their experiences.

Rooted deep in our mission, David Lawrence Center believes each and every one of our lives should hold the promise of growth and fulfillment. It is only through the support of our donors, volunteers, Board of Directors and hardworking staff that we have been able to fulfill this mission. On behalf of the thousands of families and individuals who have experienced real success and meaningful transitions through our work, we thank you.

Linda L. Pezeshkan, CPA
President, Board of Directors
David Lawrence Center

THE NUMBERS

CLIENT DEMOGRAPHICS

Fiscal Year 2004-2005
(July 1, 2004 - June 30, 2005)

AGE

| | |
|-------------------|-----|
| Children or Youth | 32% |
| Adult | 65% |
| Not Reported | 3% |

ETHNICITY

| | |
|--------------|-----|
| Caucasian | 65% |
| Hispanic | 24% |
| Black | 6% |
| Other | 4% |
| Not Reported | 1% |

HOUSEHOLD INCOME

| | |
|-------------------|-----|
| Under \$30,000 | 46% |
| \$30,000-\$50,000 | 9% |
| Above \$50,000 | 6% |
| Not Reported | 39% |

Real Accomplishments

Financial Highlights

DAVID LAWRENCE CENTER ANNUAL HIGHLIGHTS 2004-2005

- Expanded children's services in Immokalee by adding prevention and outreach programs
- Launched the new, comprehensive Collier County Juvenile Assessment Center by securing funding from the County
- Developed new partnerships with the Collier County Public School System for onsite prevention services
- Expanded psychological services at Life Works of Naples more than tripling the number of appointments seen there since it opened in 2003
- Achieved an overall customer satisfaction rating of 92%
- Improved access to medical services by implementing creative new strategies to decrease wait times, no shows and cancellations in Outpatient Services
- Expanded psychiatric medical staff by making our Medical Director full time and adding two new Psychiatrists
- Provided nearly 70% of our clients with at least a 96% discount on their services through our sliding fee scale
- Increased grant funding by nearly 20% helping to launch, expand and sustain our programs and services
- Worked closely with the County and the David Lawrence Foundation to further the development of the Center's master site expansion plan
- Launched an online option on davidlawrencecenter.org for clients in need of our Drug Alcohol Traffic Education (DATE) Class
- Invested in a new windows-based, online medical records and data management software system
- Reduced administrative overhead to an all-time low of 14%
- Launched a public awareness annual advertising campaign

DAVID LAWRENCE CENTER FISCAL YEAR 2004-2005

REVENUE

| | |
|--------------------------------|---------------------|
| State and Federal Support | \$7,086,000 |
| Client Fees (Net of Bad Debts) | \$6,369,000 |
| Contributions | \$1,018,000 |
| Collier County Support | \$952,000 |
| Others | \$769,000 |
| TOTAL REVENUE | \$16,194,000 |

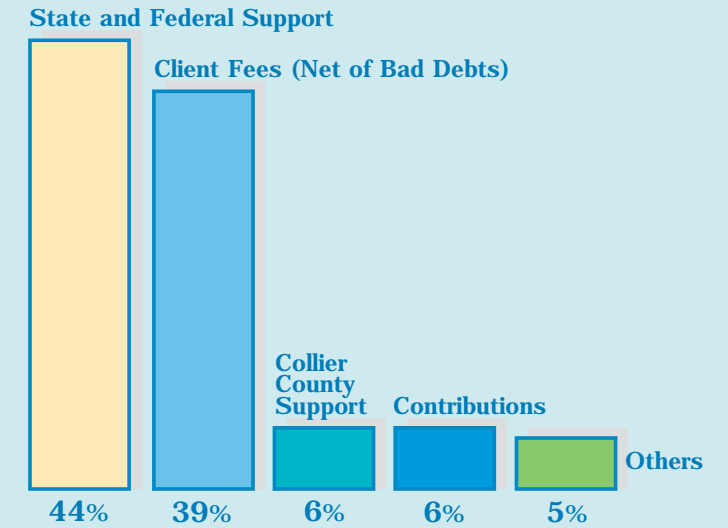

PROGRAM EXPENSES

| | |
|----------------------------|---------------------|
| Adult Mental Health | \$6,596,000 |
| Adult Substance Abuse | \$3,294,000 |
| Children's Mental Health | \$4,860,000 |
| Children's Substance Abuse | \$1,127,000 |
| TOTAL EXPENSES | \$15,877,000 |

SUPPORT AND REVENUE \$317,000
in excess of expenses

| | |
|---|--------------------|
| TOTAL ASSETS | \$5,346,000 |
| TOTAL LIABILITIES | \$864,000 |
| TOTAL FUND BALANCE | \$4,482,000 |
| TOTAL LIABILITIES & FUND BALANCE | \$5,346,000 |





Prevention Education

Peer pressure, the desire to fit in and just not thinking through the consequences contributed to Ashley's decision to steal. DLC taught her how to deal with social pressures and she now has the tools to make better choices.

Being a teenager isn't easy. During adolescence, children gain more independence while being faced with increased social pressures such as sexual activity, drug use, drinking, breaking rules and, in some cases, breaking the law. As teens test authority and boundaries, they sometimes have to learn the hard way about negative consequences.

Ashley was a smart, hardworking, typical 17 year old junior at Naples High School who had never gotten into trouble before. One day she and a friend decided to be "brave" and stole makeup at a local retailer. She says in an ashamed voice, "We knew there was a chance we would get caught and we knew we shouldn't have done it, but we just did it. It was really stupid." Ashley was charged with petty theft and had to appear in court with her disappointed parents. She was ashamed, fearful of being judged by other people and didn't know how the charge would affect her ability to get a job in the future.

Through the Court's Alternative Sanctions program, Ashley was given the opportunity to complete David Lawrence Center's Making Positive Choices prevention program in exchange for having the charge permanently on her record. Making Positive Choices is one of several

prevention programs the Center offers adolescents and middle school-aged children to educate them on common problems kids are faced with in today's society. These classes provide teens with the tools they need to deal with those problems more appropriately.

During the six week psycho-educational group, Ashley learned about accepting responsibility, proper decision making, evaluating priorities, personal control, peer pressure, self esteem, and values and morals. She reflects, "We learned other ways to get out of bad situations other than just saying no. I've already used those skills today when other kids have invited me to do something that I knew I shouldn't be doing."

Today, Ashley is more aware of the friends she hangs out with and spends time evaluating decisions before she makes them. As she heads into her senior year, she is beginning to plan for the future. She says, "I've been baby sitting for several years and really enjoy children so I'm thinking about going to college to become a kindergarten teacher."

Providing prevention education to the youth in our community is a critical step in avoiding more serious mental health and substance problems in the future. DLC is invested in the success of Collier County children and we continue to expand available prevention programs.

THE NUMBERS

2,158

Number of juvenile arrests in Collier County in 2004

1,045

Number of assessments completed in fiscal year 2004-2005 at the Juvenile Assessment Center

26%

Increase since last fiscal year in the number of clients enrolled in DLC youth prevention programs



Community-Based Care

Darrin went from angry, defiant and uncontrollable to a delightful, outgoing nine year old boy with new friends and a winning outlook on life.

Darrin had a right to be angry. At six, he was removed from his mother's home due to her drug problem and while in alternative custody, he was molested. After his mother overcame her problems and regained custody, they moved to Immokalee for work. Darrin started a new school and lived on a farm isolated from other children.

He argued with his sister, was constantly getting into fights at school and was lashing out at teachers. His mother Veronica says, "He was mad at me for what happened and wasn't dealing with it. I was afraid if I didn't do something he was going to end up in jail."

In difficult cases like Darrin's, it takes a team approach and an investment in the entire family to develop a comprehensive treatment plan that will help the child overcome his problems. That is the philosophy behind David Lawrence Center's Children's Community Services. Darrin's plan included a team of influential people and a variety of community-based programs that provided the real results he needed to succeed.

For nearly a year, Darrin and Veronica worked closely with a case manager and therapist to develop his socialization skills in programs like little league and DLC's EXCEL Summer Camp program.

In his weekly therapy, he talked openly about his problems rather than keeping them bottled up inside. With their help, he learned how to deal with his anger appropriately so it didn't affect his grades or his ability to make friends. Darrin proudly shares a tool he learned, "Now when kids pick on me, I just avoid them and walk away."

Keenly aware of his newfound success, Darrin boasts, "I made lots of new friends in baseball. We tied for first place and I got a trophy. In school, math and reading are my favorite subjects and my grades are all Os and Ss."

DLC also helped Veronica by linking her with local Alcoholics and Narcotics Anonymous meetings, job placement services, school resource information and a network of support designed to make life easier for their entire family.

She shares, "DLC recognized that I needed support to help me cope with all of this emotionally. As a mother, you have to have someone with experience who knows how to deal with these situations. It doesn't come naturally. They give me advice that helps me deal with problems that come up with Darrin."

THE NUMBERS

2,585

Number of children receiving mental health and substance abuse treatment at DLC in fiscal year 2004-2005

9%

Percentage of children in treatment at DLC who reside in Immokalee

36%

Percentage of Collier County students who report having used illicit drugs



Diversionary Treatment

The combination of treatment, working with a sponsor and judicial supervision motivated Bob to stay sober and work his way out of the legal system and into a bright future.

People with substance abuse problems hit their bottom in many different ways, some more than once. For Bob, it came seven years after the love of his life divorced him and he lost his multimillion dollar cellular company, his home and his cars. Although extremely successful in a new job, Bob's recent self-described "partying" caused him to reach his bottom when he got two DUIs and a felony drug arrest in one year.

Bob was scared – scared to lose his job, scared of disappointing his family and scared of jail. He knew he needed help for his addictions and was ready to begin a new life.

David Lawrence Center's Drug Court Program diverts offenders with substance abuse and drug related criminal activity from overcrowded, taxed jails by offering them an opportunity to deal with their dependence rather than face punitive alternatives.

This more effective form of treatment combines a year's worth of mandatory drug testing, group therapy, case management, regular participation at Alcoholics or Narcotics Anonymous meetings, and routine probationary and judicial reviews. For Bob, Drug Court was his opportunity for a second chance and a new beginning.

THE NUMBERS

28%
Percentage of DLC clients with a substance abuse diagnosis in fiscal year 2004-2005

5,986
Number of chemical dependency outpatient visits in fiscal year 2004-2005

3,054
Number of drug and alcohol related arrests in Collier County in 2004

"Being faced with a felony was a very big deal for me as a young, successful salesman trying to get back into the business world. Drug Court gave me hope. It gave me my life back," Bob shares. He attributes much of his success to being required to get a sponsor and being accountable for working the 12 steps of Alcoholics Anonymous (AA). In group, he shared how each step was changing his life and benefited from hearing how sobriety was working for others.

The education Bob received helped him learn more about himself and his disease. He says, "I had to be honest with myself about what I had done in the last 21 years. That was hard and my heart was exposed. With prayer, my sponsor and my clinician, I was able to talk about my emotions."

Meeting regularly with his probation officer and the judge, served as a constant reminder of the choices he had – to either keep using and become a career criminal or stay sober and work his way out of the legal system.

Today, Bob sees getting his record expunged as a reward for maintaining his sobriety and doing what he needed to do to get his life back in order. He now sponsors other people in the Drug Court program and enjoys helping others in recovery find real success.

Affordable Housing

After being homeless, scared and unable to cope, Lorraine received the support she needed to make a new life for herself. She's now employed part-time, managing her own personal budget and becoming more independent by helping others.



After weathering a traumatic divorce, Lorraine became severely depressed and despondent. She went from a happily married, successful saleswoman to being unemployed, without a penny to her name. Feeling demoralized and emotionally fragile, she was forced to sell her belongings to try and keep up with the rent. Ultimately, it was not enough and the once proud, hard working woman found herself at a homeless shelter fearful of the unknown.

Since 1999, David Lawrence Center's Project for Assistance in Transition from Homelessness (PATH) program has been helping homeless individuals get the services they need to live independently. Case management, social rehabilitation, affordable housing and supported employment are offered through the PATH program to homeless individuals with a persistent mental illness. Each service provides a critical component to ensuring the client's success.

Things started looking up for Lorraine when PATH connected her with DLC's psychiatric services and she was diagnosed and treated for major depression with psychotic tendencies. She was assigned a case manager who linked her to a host of DLC's social and economic services. She moved into DLC's affordable housing program and received help with daily living skills such as developing a personal budget. It wasn't long before she showed signs of improvement and was able to live more autonomously.

In just one year, she became employed part-time with DLC as a Rehabilitation Specialist. Known affectionately as the House Mom, she helps other clients in the housing program achieve the same success she has found. Lorraine shares with new found confidence, "I take a lot of pride in the house and take very good care of it. Our neighbor told me this is the best she's ever seen the place look." She explains, "I show the others how to do their laundry and keep their rooms clean. I help them prepare meals and remind them of their medications. It has really helped my recovery to have this kind of responsibility."

David Lawrence Center's financial assistance programs help Lorraine budget her limited resources. Through our sliding fee scale, she now pays \$37 a month in rent and \$2 per doctor's visit. Because she doesn't qualify for Medicaid, she still struggles to afford her \$275 a month medication prescription, but has the confidence, knowledge and support system to figure out how to make ends meet.

Lorraine says, "David Lawrence Center is my family now. Everyone I've worked with over the last two years has helped me feel more independent and secure. I know I've come a long way."

THE NUMBERS

642
Number of homeless people in Collier County in 2005

51%
Percentage of Collier County's homeless who report having a substance abuse or mental health problem

22
Number of DLC affordable housing units

DAVID LAWRENCE FOUNDATION

Just as the clients of David Lawrence Center are real people with real stories, so too are our donors, volunteers and trustees. Real people who fortunately for David Lawrence Foundation, have chosen to donate their time, talents and treasure to our organization.

Over the years, the Foundation has dedicated its resources to ensure that DLC can focus on its mission of restoring and rebuilding lives. Ours is a story of real people working together to find the right solutions. Our people come from different backgrounds with unique experiences, each motivated to give for different reasons with different means.

They provide the work force that runs our resale shops. They are people who give unending time and energy to manage our special events that give our organization a face in the community. They are our trustees, who lend their expertise to keep the Foundation on a steady course. Finally, they are our generous donors who provide the funding that gives hope to 16,000 people who suffer from persistent mental illness, crippling addictions and a wide range of mental disorders.

Through the Foundation's fundraising efforts, other foundations, corporations and individuals have had

an opportunity to positively impact the community we call home. Each effort shines with a common goal - to harness the power of networks and community support to achieve real results for the Center's clients, helping them lead healthy, independent lives.

This fiscal year, our accomplishments are seen among the many pages that list our donors and their generous gifts. We realize that behind every donation, there is a story of change and hope. In this annual report, we feature a few of the real people whose gifts result in significant change for Southwest Florida's children, adults and families.

The Foundation Board is charged with securing the resources DLC needs to provide real solutions that bring the miracle of recovery to thousands of people each year. With deep appreciation, we realize that this miracle is made possible only through the partnership, leadership and generosity of our supporters who serve as

our ambassadors guiding the Foundation's efforts and inspiring others to participate generously. You are our most cherished assets - the real people who make our vision a reality.



Lisa Merritt
Chairman, Board of Trustees
David Lawrence Foundation

Carol F. Shaw
Executive Director
David Lawrence Foundation



Co-chairs Elizabeth Star and Robin Stranahan pose for a photo with the Beautiful Mind-Beautiful Heart keynote speaker Ben Stein.



Beautiful Heart honoree Michael Morris and Fifth Third Bank, Florida president Kevin Hale enjoy the patron party reception.



Carol Shaw, Doug Lippert, Lisa Merritt and Shawn Butler enjoy a Friendraiser Party co-hosted by the Merritts and Butlers.



Jaynie Whitcomb welcomes guests Mollie Ottina, Norm Kotash and Beverly Wilson, to a Friendraiser Party hosted by the Whitcombs.



Several volunteers from the Encore Resale Shops receive our thanks at the Annual Volunteer Appreciation Luncheon.



David Schimmel, Carol Shaw, John Mueller, Lisa Merritt and Jean Ackerman are proud recipients at the Naples Children and Education Foundation check presentation.

Real Results

Financial Highlights

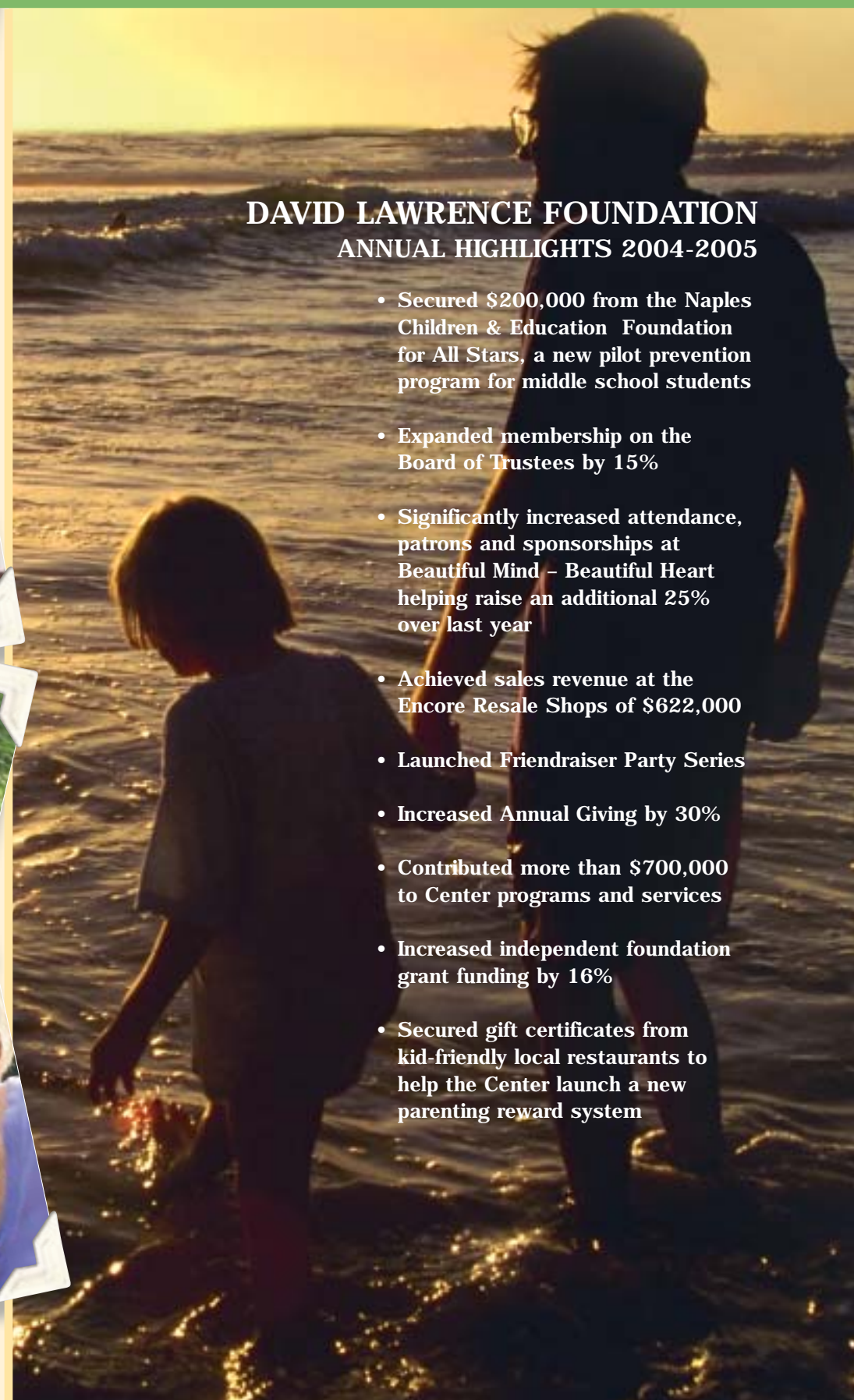

DAVID LAWRENCE FOUNDATION ANNUAL HIGHLIGHTS 2004-2005

- Secured \$200,000 from the Naples Children & Education Foundation for All Stars, a new pilot prevention program for middle school students
- Expanded membership on the Board of Trustees by 15%
- Significantly increased attendance, patrons and sponsorships at Beautiful Mind – Beautiful Heart helping raise an additional 25% over last year
- Achieved sales revenue at the Encore Resale Shops of \$622,000
- Launched Friendraiser Party Series
- Increased Annual Giving by 30%
- Contributed more than \$700,000 to Center programs and services
- Increased independent foundation grant funding by 16%
- Secured gift certificates from kid-friendly local restaurants to help the Center launch a new parenting reward system

DAVID LAWRENCE FOUNDATION FISCAL YEAR 2004-2005

REVENUE

| | |
|--------------------------|-------------|
| Donations & Investments | \$1,487,000 |
| Special Event Net Income | \$161,000 |
| Encore Shops Net Income | \$181,000 |

TOTAL REVENUE \$1,829,000

EXPENSES

| | |
|-----------------------|-------------|
| Programs and Services | \$1,389,000 |
| Fundraising | \$117,000 |
| General & Management | \$176,000 |

TOTAL EXPENSES \$1,682,000

**SUPPORT AND REVENUE
in excess of expenses** \$147,000

TOTAL ASSETS \$8,438,000

TOTAL LIABILITIES \$115,000

TOTAL FUND BALANCE \$8,323,000

**TOTAL LIABILITIES
& FUND BALANCE** \$8,438,000

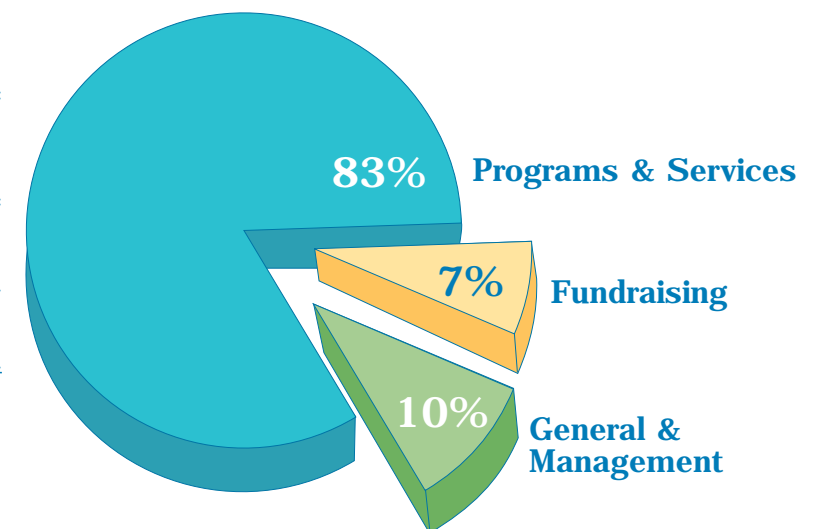
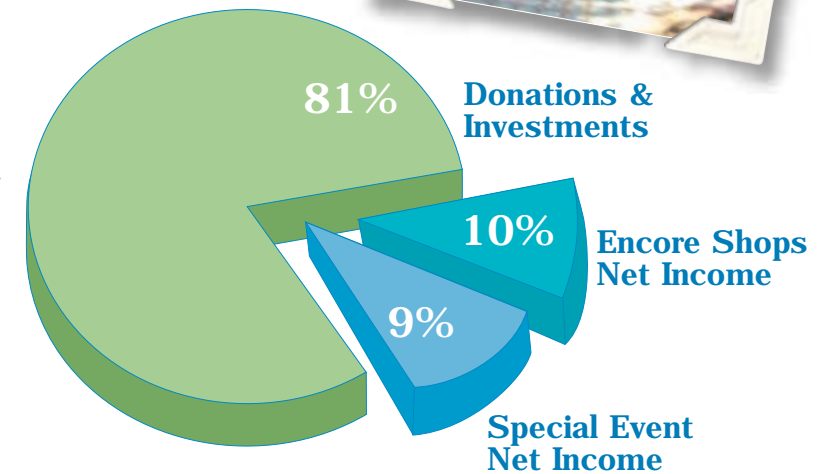



Corporate Sponsor

"At SunTrust we see beyond the money. Our bankers strive to gain a deeper understanding of our clients' goals and then help them with workable solutions. David Lawrence Center has a similar philosophy going beyond the crisis and setting a course of long-term support so that patients and their families may restore and rebuild their quality of life. We are honored to support DLC so they can continue to help all of those in need in Collier County."

Dan Waetjen
Collier County President, SunTrust Bank

"Over the years, my family has been impacted by the tragedies of both substance abuse and mental illness. Having an accessible and compassionate resource like David Lawrence Center in our community to aid individuals and families in crisis is an asset we can't take for granted. I give my time, talent and financial support to the Foundation because I've seen first hand the positive changes that happen every day in individual's lives."

John Mueller
President Relluem, Inc.
David Lawrence Foundation Trustee



Advocate

ANNUAL GIFTS

CHAIRMAN'S CIRCLE - \$20,000 +

Professional Givers Anonymous
The Stranahan Foundation
The Telford Foundation
The Naples Children
& Education Foundation

LEADERSHIP CIRCLE - \$10,000 +

Mr. & Mrs. Don E. Ackerman
Antaramian Development
Cox & Nici
Fifth Third Bank
Gulf Bay Development
Mr. & Mrs. George T. Herrmann
J P Morgan Private Bank
Johnson & Johnson
Family of Companies
Kraft Construction
Mr. & Mrs. James P. Lennane
Ms. Carol A. May
Premier Properties
Relleum, Inc.
Mr. & Mrs. Stanley A. Star
Mr. & Mrs. Pat Stranahan
SunTrust Bank of SW Florida
Mr. & Mrs. Kermit S. Sutton
WCI Communities, Inc.

GRAND BENEFACTORS - \$5,000 +

Architectural Network Inc.
Community Foundation
of Collier County
Mr. & Mrs. Daniel C. Ferguson
Mr. & Mrs. S. Leslie Flegel
Grant, Fridkin, Pearson,
Athan & Crown, P.A.
Mr. & Mrs. Burt Hartington
Jon Holden DeHaan Foundation
The Oscar G. & Elsa S. Mayer
Family Foundation
Mr. & Mrs. Truly Nolen
Mr. & Mrs. Charles W. Pingree
Mr. & Mrs. Donald Pruter
Saint John's Episcopal Church
Mr. & Mrs. Roger B. Smith
Source Interlink Companies
Trinity-by-the-Cove
Episcopal Church

BENEFACTORS - \$2,500 +

Barron Collier Jr. Foundation
Mr. & Mrs. William L. Byrnes
Mr. Joe B. Cox
Mr. & Mrs. Christopher Day
Mr. & Mrs. Charles W. Denny
Mrs. Lucille Drackett
Foxfire Community Association
Mr. & Mrs. Robert C. Jones
Mr. & Mrs. Maurice D. Kent
Mr. & Mrs. Alan R. Korest
Mrs. Linda H. MacDuffie
Mr. & Mrs. Jack McVicker
Mr. John S. Mueller
Mr. & Mrs. Stan Whitcomb

PACESETTERS - \$1,000 +

Mr. Kenneth L. Abernathy
Mr. & Mrs. George M. Bard
Mrs. Frances L. Bethel
Dr. & Mrs. Peter R. Boyd
Campbell Family Foundation
Mr. & Mrs. Robert A. Chute
Mr. & Mrs. Roy Cronacher, Jr.
Mr. & Mrs. Patrick Crowley
Devoe Cadillac
Mr. & Mrs. Dale Doehrman
Mr. & Mrs. James B. Doll
Mr. & Mrs. James P. Dupey
Mr. & Mrs. Lyle Everingham
Mr. & Mrs. Franklin H. Fischer
Mrs. Lilian Fisher
Mr. & Mrs. Steven M. Goldsmith
Mr. & Mrs. Thomas R. Grady
Mr. & Mrs. R. Walter Hale
Mr. & Mrs. Barry Hastings
Ms. Vianda Hill
Mr. Robert B. Hitchcock
Mr. & Mrs. Al Holtz
Mr. & Mrs. Thomas B. Holzer
Mrs. Polly L. Keller
Mrs. Helen Kron
Mr. & Mrs. Fred L. Lifton
Mr. & Mrs. James R. Malone
Mr. and Mrs. Frank L. Merlotti
Mrs. Catherine C. Miller
Mr. & Mrs. Michael H. Morris
Mr. & Mrs. Carl Nagel
Mr. Jerry Nichols
Otterbeck Family Foundation
Peggy Meyerhoff
Pearlstone Foundation
Mr. & Mrs. George Richmond
Mr. & Mrs. Christopher W. Roberts

Mr. & Mrs. Paul D. Slater
Unity of Naples Church
Mr. & Mrs. George Vega Jr.
Mr. & Mrs. William Vernon
Mr. & Mrs. George P. Wagner, Jr.
Ms. Gail S. Webster
& Mr. Linton Patterson
Ms. Shirley Werthaiser
Ms. Carol A. Williamson
Mr. & Mrs. Karl R. Wyss

DONORS - \$500 +

Henry & Betty Albrecht Foundation
Mr. & Mrs. Mike Assaad
Mrs. & Mrs. Keith S. Benson
Mr. & Mrs. David J. Brennan
Mr. Byron Brewer
& Mrs. Anne D. Hale
Mr. & Mrs. Jim A. Brown
Mr. Philip J. Christie
Mr. & Mrs. Clay W. Cone
Mr. Maurice W. Connell
Mr. & Mrs. Richard K. Davidson
Ms. Mary Beth Forrester
Mr. & Mrs. Mort M. Friedman
Mr. & Mrs. Lawrence J. Futchik
Mr. & Mrs. Jay Gates
Mr. & Mrs. Peter I. Georgeson
Mr. & Mrs. John C. Hanson
Mr. Harshman
Mr. Gene Helfand
& Mrs. Carol Shaw
Mr. & Mrs. Donald Herman
Mr. & Mrs. Shaun Kelly
Mr. Jack R. Kuhn
Mr. & Mrs. Raymond W. Leclerc
Mr. & Mrs. George Lorch
Mr. & Mrs. Carson McEachern
Mr. & Mrs. James W. McKee
Ms. Lisa K. Merritt
Mr. & Mrs. Charles P. Morel
Mr. & Mrs. John Ottina
Dr. & Mrs. C. Arthur Pearson
Mr. & Mrs. Rey Pezeshkan
Pfizer Foundation
Matching Gifts Program
Philanthropic Services,
Household International
Mr. & Mrs. George M. Phillips
Ms. Karen R. Pinkley
Ms. Lois Raynow
Mr. Tom Rosen
Mr. & Mrs. Stephen Schwartz
George and Mabel H. Slocum
Foundation

Mr. & Mrs. John C. Swanson
Mr. & Mrs. Lawrence N. Tomchin
Mr. & Mrs. Michael Watkins
Williams Community Relations
Mr. & Mrs. Don Q. Wynn

SUPPORTERS - \$100

Mr. & Mrs. William C. Allison IV
Mr. & Mrs. Earl Anderson
Mr. Charles H. Armstrong
Mrs. Ivette Arroyo
Ms. Anne W. Baldwin
Mr. & Mrs. Wells C. Bates
Mr. & Mrs. Douglas H. Bathey
Mrs. Joanne C. Bhatta
Blu Sushi, LLC
Mr. & Mrs. Edwin F. Boynton
Mr. & Mrs. David P. Brannin
Mr. & Mrs. Alfred O. Breinig
Ms. Elizabeth Brown
Ms. Michelle M. Brown
Mr. & Mrs. Albert Bruggemeyer
Mrs. Susan Canipelle
Ms. Rita Carlin
Mr. & Mrs. Shaul L. Coker Jr.
Collins & DePont Interiors
Mr. Bruce M. Cook
Mr. & Mrs. Frank M. Cowles
Mr. & Mrs. James S. Crane
Mr. Peter A. Cullman
Dr. Michael D'Amico
Mr. & Mrs. Vernon Davidson
Ms. Andrea Drake
Mr. & Mrs. George F. Dublino
Mr. Stephan Edmonston
Mr. & Mrs. Robert T. Edwards
Mr. & Mrs. Dean W. Fejes
Mrs. Betty L. Ferrazsody
Mr. & Mrs. Stuart L. Feuer
Mr. & Mrs. Steven Fiterman
Mr. Peter N. Flightner
Mr. & Mrs. Bruce L. Folkert
Ms. Kathryn S. Gabbert
Mr. & Mrs. Peter L. Girardin
Mr. & Mrs. William Glaser
Mr. & Mrs. Thomas E. Greene
Mrs. Don S. Greer
Mr. & Mrs. William Gunton
Mr. & Mrs. Thomas Hadinger
Ms. Mary A. Hale
Mr. & Mrs. Claire V. Hansen
Mr. & Mrs. James W. Hart
Mr. & Mrs. Jack W. Heberling, Jr.
Mr. John Higgins
Mr. & Mrs. Emil G. Hirsch

Mr. & Mrs. Earl G. Hodges
Mr. & Mrs. Bruce R. Holecek
Ms. Duffy Holland
Mrs. Christine Holmes
Mr. & Mrs. Charles B. Hood
Mr. & Mrs. Hubert E. Howard
Dr. & Mrs. David Ingall
Ms. Pat Jorgensen
Ms. Margaret S. Kohlhepp
Mr. & Mrs. John H. Kolmer, Jr.
Dr. & Mrs. Neal E. Krupp
Ms. Lisa Lassman
Ms. Mary L. Lesane
Mr. & Mrs. Wolfgang Liebig
Mr. Laird Lile
Mr. David R. Mackie
Mr. & Mrs. Ronald J. McGinty
Ms. Gail McKernan
Dr. & Mrs. Robert J. Meli
Mrs. Janice Millard
Mr. & Mrs. Q. Grady Minor
Mr. & Mrs. Mark Morris
Ms. V. Lynn Mullin
Ms. Deborah O'Brien
Mr. & Mrs. James O'Donnell
Ms. Jean L. Overholser
Ms. Christine W. Paddock
Mr. William C. Payne
Mr. John A. Pistor
PRACC
Ms. Lieselotte Prym
Mrs. Sue Rapanos
Dr. David Rawlings
& Mrs. Sharon Hanlon, Esq.
Mr. James Reynolds
Mr. & Mrs. Elbert James Roberts
Mr. Joseph Rosin
Mr. & Mrs. Bill Rundorff Safeco
Mr. & Mrs. Aurel F. Sarosdy
Mr. & Mrs. William P. Schirmang
Mr. & Mrs. Frederick A. Schultz
Mr. & Mrs. Edmund H. Sorenson
Ms. Diana Starns
Mr. & Mrs. Walter Stiegele
Mr. Robert Stryker
The Scottsdale Company
Mr. & Mrs. James R. Thomas
Mrs. Julia O. Thuesen
Ms. Jennie O. Tracey
Mr. & Mrs. Sam Trivas
Mrs. Patricia A. Trumbull
Ms. Karen Van Arsdale
Dr. & Mrs. Donald Q. Vining
Mr. & Mrs. Charles H. Vogt
Mr. & Mrs. Hiatt Ward
Ms. Emily J. Watt

Mr. Arthur E. Webb
Mr. & Mrs. Douglas Whittemore
Mr. & Mrs. Edwin Williams
Mr. & Mrs. Thomas H. Williams

FRIENDS

Mr. & Mrs. Howard W. Adams, Jr.
Ms. Barbara Bartlett
Mr. & Mrs. Manford C. Bear
Mr. & Mrs. Henry H. Bennett
Mr. & Mrs. Donald Berry
Mr. E. Bernard Blackburn
Mr. & Mrs. Vernon O. Bowles
Mr. David L. Brooke
Mr. & Mrs. Robert J. Caldwell
Ms. Janet Calihan
Mr. John J. Cassidy
Mr. & Mrs. Dale H. Churchill
Mr. Howard L. Crown
Mr. & Mrs. Michael A. Davis
Mr. & Mrs. Kevin Denti
Femme Fatale
Mr. & Mrs. John D. Gast
Mr. John F. Gluckler
Golden Gate Women's Club
Mr. & Mrs. Hector Griswold
Mr. & Mrs. Stephen H. Hartshorn
Mr. & Mrs. Peter N. Kapetan
Mr. & Mrs. Jack Kaufman
Mr. & Mrs. Gordon B. Kemp
Ms. Cynthia K. Koich
Dr. & Mrs. William P. Lascheid
Mr. & Mrs. Roderick J. Lewin
Mr. Frederick H. Lieb
Dr. & Mrs. Eugene J. Linberg
Mrs. Beverley W. McHugh
Mr. & Mrs. Ronald Meyer
Mr. & Mrs. David Nemore
Mr. & Mrs. Jack H. Paley
Mr. Lester E. Pankonin
Ms. Mary B. Philllips
Mr. Gene M. Pranzo
Mr. William G. Price
Mr. & Mrs. Richard L. Rice
Mr. & Mrs. David Schimmel
Mr. & Mrs. Robert F. Schutz
Mr. Paul Sellow
Mr. Steven T. Smith
Mr. & Mrs. Willis A. Smith
Dr. Jon C. Staiger
Mr. & Mrs. Jay Swallen
Ms. Eileen E. Swanson
Mr. & Mrs. Allan M. Titlebaum
Mr. & Mrs. Lawrence Varone
Mr. & Mrs. Albert Vinocur

Mr. & Mrs. Robert C. O'Berry
Mr. & Mrs. Scott R. Whitney
Mr. Albert H. Wingate
Ms. Sally Workinger

IN-KIND DONORS

Aldo's Pizza
Aragon Jewelers
Aurelio's Pizza
B Squared Advertising, Inc.
Bay Colony Golf & Country Club
Bice Restaurant
John M. Brillbeck
Charitable Foundation Trust
Continental Aviation Services
/Jim & Sue Lennane
Fifth Third Bank
Fifty/50 Flower Philosophy
Gulf Coast Clothier
Intech Printing & Direct Mail
Jennings of Naples
/R.J. & Lynne Schipper
Jose Aragon, Inc.
Mo & Dot Kent
Jack Parker Foundation Inc
Jim & Linda Malone
Marissa Collection
/Burt & Marissa Hartington
McDonald's
Merle Norman Cosmetics
Naples Wine Warehouse, Inc.
Natahir
Paper Merchant
Ralph Lauren of Naples
The Registry Resort & Club
Ridgeway Bar & Grille
Sak's Fifth Avenue
David Schimmel
Stanley & Elizabeth Star
Pat & Robin Stranahan
Thalheimers Jewelers
Olga & Brian Tipple
Hiatt & Shari Ward
Carol Williamson
Karl & Joanne Wyss
Yamron Jewelers

ENDOWMENT GIFTS

GRAND ENDOWERS - \$250,000 +

Mrs. Mercy Bathey
Mr. & Mrs. Albert C. Buehler, Jr.
Mr. and Mrs. Kermit S. Sutton

DISTINGUISHED ENDOWERS - \$100,000 +

Hedges Family Charitable Foundation
Mr. & Mrs. George T. Herrmann
Mr. & Mrs. Wallace Hilliard
Mr. & Mrs. Ned R. Sachs
Ms. Judy C. Sproul

MAJOR ENDOWERS - \$25,000 +

Mr. & Mrs. George M. Bard
Mr. & Mrs. Bruce Bowers
Mr. & Mrs. Charles W. Denny
Mr. & Mrs. Daniel C. Ferguson
Mrs. & Mrs. George H. Gaynor
Mr. & Mrs. Daniel E. Gill
Frances Pew Hayes
Family Foundation
Mr. & Mrs. Marvin J. Herb
Jack Parker Foundation Inc
Mrs. Polly L. Keller
Mr. & Mrs. James R. Malone
Mr. & Mrs. Jay D. Nicewonder
Mr. & Mrs. William J. O'Meara
Mrs. Morrow Peyton
Shore Fund
Mr. & Mrs. Mitchell Sill
Mr. & Mrs. Elliott H. Singer
Mr. & Mrs. David B. Smith
Mr. & Mrs. George P. Wagner, Jr.
Mr. & Mrs. Thomas C. Wajnert
Ms. Linda N. Wheeler
Mr. & Mrs. Karl R. Wyss

ENDOWERS - \$10,000 +

Mrs. Merritt A. Cleveland
Mr. & Mrs. S. P. Eckstrom
Mr. & Mrs. Richard G. Farace
Ms. Robyn P. Griffin
Ms. Alessandra Higgs
The Oscar G. & Elsa S. Mayer
Family Foundation
Mr. & Mrs. Robert J. Meythaler
Mr. & Mrs. Michael H. Morris
Mr. & Mrs. Joseph F. Schoendorf, Jr.
Taishoff Family Foundation
Ms. Emily J. Watt



"After retiring, we really wanted to be part of a town and make a difference. Shortly after moving to Naples, I got involved with David Lawrence Center because there was a real need and no mental health facility. We were drawn to the cause because we knew what a devastating effect substance abuse and mental illness could have on a family. We find it very satisfying to contribute to the Center so they can meet the needs of our growing community."

Henry & Betty Albrecht
Founding Board Member
and Longtime Supporters



"Mr. Telford valued the tradition of helping others by giving the community the tools it needs to create a better society. In his passing, he continued that tradition by answering our community's call for help. In his honor, the Telford Foundation works with David Lawrence Center to provide assistance to those in need so they can restore themselves and once again become a productive part of our community."

F. Joseph McMackin III, Esq.
Telford Foundation Board of Directors

PATRONS – \$5,000 +

Mr. Kenneth L. Abernathy
Henry & Betty Albrecht Foundation
Mrs. & Mrs. Keith S. Benson
Dr. & Mrs. John Briggs
Mr. & Mrs. Roy Cronacher, Jr.
James Hartzell Family Foundation
Mr. & Mrs. Maurice D. Kent
Mr. & Mrs. Charles W. Pingree
The Sample Foundation
Mr. & Mrs. David Schimmel
George & Mabel H. Slocum
Foundation
Mr. & Mrs. Stanley A. Star
Mr. George A. Wilson

SPONSORS – \$2,500 +

Mr. Paul G. Benedum, Jr.
Mr. & Mrs. William L. Byrnes
Mr. & Mrs. James K. Figge
Mrs. Bonnie J. Fredeen
Mr. & Mrs. John D. Gast
Mr. & Mrs. Scott Geltemeyer
Mr. & Mrs. Bruce Gomez
Dr. John H. Gridley, Jr.
The Saldukas Family Foundation
Dr. & Mrs. Donald Q. Vining
Mr. & Mrs. Ashley F. Ward
Mr. & Mrs. Morrison Waud
Mr. & Mrs. Scott R. Whitney
Mr. & Mrs. Kenneth A. Wilborn

ASSOCIATES – \$1,000 +

Mrs. Ivette Arroyo
Ms. Glenda Barber
Mr. John A. Bernauer
Mr. Bontemps & Ms. Ramsey
Coldwell Banker
Ms. Hilda M. Dienes
Mr. & Mrs. Lyle Everingham
Mrs. Betty L. Ferrazzano
Grand Rapids
Community Foundation
Ms. Mary Ann Guerra
The Huntington Foundation
Mr. Franklin C. Jones
Kirby Family Foundation
Lake Family Foundation
Mr. Patrick J. Longe
Mr. & Mrs. Peter Minarich
Dr. & Mrs. C. Arthur Pearson
Mr. & Mrs. John D. Remington
Ms. Adele Rice

Mr. & Mrs. Bruce Sherman
Mr. & Mrs. Robert L. Spang
The Scottsdale Company
Mrs. Fred C. Tucker, Jr.
Mrs. Bobbie Turner
Mr. Finis W. Vaughn, Jr.

CONTRIBUTORS

Mr. & Mrs. Henry P. Albrecht
Mr. & Mrs. Norris A. Aldeen
Mr. & Mrs. David T. Aldrich
Mr. Ralph H. Amstutz
B & G Yacht Services
Ms. Nancy Baginski
Mr. & Mrs. James A. Baker
Mr. & Mrs. William T. Barrett, Jr.
Mrs. Derben W. Bartholomew
Mr. & Mrs. William L. Barton
Mrs. Lois Baxter
Mr. & Mrs. August J. Bee
Mrs. Beverly A. Belli
Mr. & Mrs. Ronald A. Belz
Mrs. Grace Bergeron
Mr. & Mrs. Gary D. Blachman
Mr. & Mrs. Robert J. Bodine
Ms. Liza Bonyman
Boran Craig Barber Engel Const. Co.
Boran Craig Barber Homes, Inc.
Ms. Diane R. Boran
Mr. Michael J. Boran
& Mrs. Joyce Noonan
Mr. Robert Bouchard
Mrs. James H. Brewster, Jr.
Ms. Elizabeth Brown
Dr. and Mrs. Harold B. Brown, Jr.
Ms. M. Dee Ann Brown
Mr. & Mrs. Stefan Brueckner
Mr. & Mrs. E. William Burrell
Mr. & Mrs. Cary Califf
Campbell Family Foundation
Ms. Aida R. Carrion
Mr. & Mrs. Clarence G. Chamberlain
Mr. & Mrs. Dale H. Churchill
Mr. & Mrs. Robert G. Claussen
Ms. Frances M. Clements
Mr. & Mrs. Craig B. Colley
Ms. Nancy Contardi
Mr. & Mrs. Dell E. Cook
Ms. Roseann Cooney
Mr. & Mrs. Robert C. Coplan
Mr. & Mrs. Andrew Cumming
Dr. Michael D'Amico
Mr. & Mrs. Joseph D. D'Annunzio
Mr. Michael H. DeGroot
Ms. Dorothy B. Delano

Mrs. Donna DeMercado
Mr. & Mrs. Vincent DePasquale
Mr. & Mrs. Hans Levy
Mr. & Mrs. Frank DeRango
Mr. & Mrs. Richard H. DeVoe
Donovan Slone, Inc.
Ms. Evelyn B. Dupre
Mr. Stephan Edmonston
Ms. Michelle Edwards-Arnold
Dr. & Mrs. Leigh E. Fadden
Mr. & Mrs. Aubrey Ferrao
Ms. Jennifer L. Fisher
Mr. & Mrs. Phillip M. Francis, Jr.
Mr. & Mrs. Mort M. Friedman
Mr. & Mrs. Louis J. Gaia
Mr. & Mrs. Jeffrey Gargiulo
Ms. Patricia Goodnight
Mrs. Frances A. Graugard
Mr. & Mrs. J. Robert Grossenbacher
Mr. & Mrs. John C. Hanson
Ms. Nancilee Hartnett
Mr. Ronald Haugen
Mr. & Mrs. Robert M. Haughey
Mr. & Mrs. Jack W. Heberling, Jr.
Mr. & Mrs. George H. Hermanson
Mr. & Mrs. Norman A. Herren
Mr. & Mrs. Daniel Y. Herrmann
Mr. Robert S. Hester, Jr.
Mrs. Barbara Hill
Mrs. Olga Hirshhorn
Dr. & Mrs. Lester Hofman
Ms. Paula Holliday
Mrs. Christine Holmes
David J. Hoyer
Mr. & Mrs. William H. Hyland
Itzler & Itzler
Ms. Ann R. Jackson
Mr. & Mrs. Leonard Jacobson
Mr. & Mrs. Robert S. Jansen
Jenkins & Charland, Inc.
Mrs. Marjorie J. Joder
Mrs. Robert E. Joyce
Mr. & Mrs. Irving Kahn
Mr. & Mrs. Charles E. Keller
Mr. & Mrs. Shaun Kelly
Mr. Scott Kenyon
Mr. & Mrs. Hal P. Kibbey
Mr. & Mrs. Kevin J. Killilea
Mr. & Mrs. Craig R. Koch
Mr. & Mrs. Brian A. Kocsis
Ms. Cynthia K. Koich
Mr. Mrs. John H. Kolmer, Jr.
Mr. Paul Konstant
Dr. & Mrs. Neal E. Krupp
Mrs. Sue Labuzienski
Dr. & Mrs. William P. Lascheid
Ms. Lisa Lassman

Ms. Darlene Lawrence
Mrs. & Mrs. Julius Lesser
Mr. & Mrs. Hans Levy
Mr. Peter A. Lugo
Ms. Muriel Lutgert
Mr. Max Manteuffel
Marsh USA Inc.
Mr. & Mrs. Clemens H. Martin, Sr.
Mr. & Mrs. Daniel May
Ms. Lorraine McCann
Mrs. Elizabeth C. McCrea
Dr. & Mrs. Douglas G. McCree
Monsignor Ignatius McDermott
McDonnell Trial Lawyers
Mr. Paul McGuinness
Mr. and Mrs. James W. McKee
Mrs. Marya A. McNally
McWard Architects
Mr. & Mrs. Stephen Means
Dr. & Mrs. Thomas Meister
Dr. & Mrs. Robert J. Meli
Mr. & Mrs. Robert J. Meyer
Mr. & Mrs. Ronald Meyer
Mrs. Janice Millard
Ms. Varrell S. Minarich
Dr. & Mrs. Charles J. Montgomery
Mr. Trino Morgado
Mr. Francesco Morsilli
Mr. Juul C. Nielsen, Jr.
Mr. Edward J. Oates, Jr.
Mr. & Mrs. Jack H. Paley
Mr. William C. Payne
Mrs. Winifred L. Pellet
Mr. & Mrs. Rey Pezeshkan
Mr. & Mrs. Joseph S. Post
Powell/Scheibe/Knight/Brannon, Inc.
Mr. & Mrs. Robert E. Price
Mr. J. N. Raines
Mr. & Mrs. George Rapanos
Dr. David Rawlings
& Mrs. Sharon Hanlon, Esq.
Ms. Janie B. Reed
Mr. James Reynolds
Mr. Frederick Richards
Mr. & Mrs. Frank M. Ridley
Mr. Steven W. Saldukas, Ph.D.
Mr. & Mrs. Holland T. Salley
Ms. Bonnie Schlichting
Mr. & Mrs. A. E. Schreck
Mr. & Mrs. Frederick A. Schultz
Mrs. Martha Scofield
Mr. & Mrs. Alfred H. Shotwell, III
Mr. & Mrs. Warren H. Simmons, Jr.
Mr. & Mrs. Loren Smith
Dr. & Mrs. Phillip B. Smith
Mr. & Mrs. Walter J. Smith
Mrs. Paula J. Soares

Mr. & Mrs. Frank Sodano
Southern Gulf West Construction Inc.
Ms. Helen Sowers
Mr. & Mrs. Stephen J. Spahr
Mr. & Mrs. Jerry J. Stawski
Mr. & Mrs. Michael F. Stephen
Mr. Alfred Sternberger
Mrs. Theresa Stommel
Mr. & Mrs. Pat Stranahan
Mr. George L. Strobel II
Dr. & Dr. Jon Strohmeier
Mr. and Mrs. Joseph F. Sullivan, M.D.
Mr. Jack O. Tackett
Ms. Daina Thompson
Mr. & Mrs. Lawrence N. Thompson
Mr. David Thurber
Ms. Suzanne P. Timken
Mr. John E. Tomlinson
Mr. David Torgler
Mr. & Mrs. Richard G. Tutwiler
Mr. & Mrs. Tucker Tyler
Mr. & Mrs. David F. Upton
Mr. & Mrs. William Vernon
Mr. & Mrs. Karl von Heimbürg
Ms. GERALYN WAGNER
Ms. Gail S. Webster
Mr. Jerry Weller
Wells Fargo Bank-Real Estate Group
Ms. Tiffany C. Wilcox
Ms. Sally Workinger
Ms. Bonnie Yarrington

ENCORE DONORS

Jeannine Ackroyd
Victor & Clarise Alane
Mark & Jacki Aldridge
Frances Allen
Donald Ames
Felicia Anchor
Roland Anderson
Sharon Andrien
Merrill Ashley
Esther Athernolt
Jo Atkinson
Eco Ventures Sancerre
Kathy Bailey
Nicholas Bankson
Judy Barry
Bob Barry
Madeline Barry
Wm. & Mary Jane Baxter
Robert Beach
Ellen Becker
Dorothy Bednar

Dan Beek
Rose Benigno
Paul Bentson
William Benzenberg
Anthony Berenato
Robert Bergner
Richard Bernard
Nancy Bernier
Donna Bigelow
Dorothy Blaine
Susan Blake
Afra Blasey
Gloris Blix
Robert Blok
Barbara Blumenthal
Garrett Bock
Leona Bolash
Barry J. Bonder
Carl Bonomo
Beth Borth
Tom Boyd
Jin Boyer
Edward Bradesku
Tom Brand
Walter Brandschutz
Max Brantner
Richard Brashear, MD.
John Bricker
Emilie Bromley
Brenda Brooks
John Brosnahan
Douglas Brown
Frank Bubba
Judy Buchman
David Burt
Carol Butler
Roger Butschky
Jerome Byrne
Dawn Calabria
Anna Calabro
Joan Calabro
Robert Caldwell
Yoit Callaghan
Richard Calnan
Phil Calvarese
Rick & Nancy Campana
Joe Cannaro
Roseann Cannarozzo
Donald Carboni
Justine Carlson
Cyndy Carlson
Leslie Carmon
Mary Carney
Marjorie Carroll
Chandra Cartwright
James Casorio

Ray Castillo
Nan Cavanagh
Jeanette & Yves Caya
Connie Chaffee
Robert Chamberlain
Michael Chase
Ursula Cicinelli
Rosemarie Clark
Ann Clayton
Cindi Clemence
Larry Cline
Virginia Colich
Barbara G. Collins
Jeannie Collman
Claudine Colvin
Gloria Comin
William Conklin
Frank Connors
Joan Coody
Gerrie Cook
Mary Lou Copperstone
Mary Cornelisse
Cynthia Corogin
Gregory Costa
Lin Courtenay
Lisa Cox
Mary Ann Crooker
Caroline Cross
Jinny Cullman
May Dale
Connie Dalton
John D'Amelio
Nancy D'Amico
Frank D'Amore
David Darr
Ben Davison
James Day
Gloria Day
Shirley De Filippo
Carol Degnan
Beverly Del Baccio
Joan Demarco
Barbara Denapoli
Barbara Denton
Betty Depouw
Richard Dickerson
E.A. Dickinson
Helen Diehl
Rita Dillon
Anthony Dimichele
Richard Dingfelder
Arlene Diorio
Kathy Dixon
Eric Doernbach
Margo Doherty
Bernie Dorigan

Jaculine Drelich
Gail Duclos
Marie Ducros
Mary Ann Dunbar
Denise Duzick
Karen Eitel
Ursula Cicinelli
Arlene Elliott
Sue Ellis
Peggy Emch
Barbara Engel
Jean Ennis
Lou Erste
Rachael Evans
Carol Evans
Susan Raber
Donna Farnham
Gayle Fawkes
Shirley Feder
Aignes Fee
Mary Lou Feeney
Mike Feldblum
Jackie Fevrier
Barbara Field
Kibbie Fitzpatrick
Al Fluet
Doris Fons
Joan & Peter Fortune
Vern Fossum
Laverne Fowler
Mary Fox
Guy Fracasso
Joseph & Patty Frank
Pat Frank
Ruth Darr
Ben Davison
James Day
Gloria Day
Shirley De Filippo
Carol Degnan
Beverly Del Baccio
Joan Demarco
Barbara Denapoli
Barbara Denton
Betty Depouw
Richard Dickerson
E.A. Dickinson
Helen Diehl
Rita Dillon
Anthony Dimichele
Richard Dingfelder
Arlene Diorio
Kathy Dixon
Eric Doernbach
Margo Doherty
Bernie Dorigan

Encore Donor



"Since first becoming involved with Encore 18 years ago, I've seen the tremendous expansion the Center has achieved through the support of the community. They've been able to develop new programs and build new locations so they can better reach the people in need. Every time I volunteer, it makes me feel good to know that the money from each sale helps DLC. It's fun to support them by volunteering, consigning and shopping at Encore."

Sue Rapanos
Volunteer and Donor
Encore Resale Shops

"The Center is a very special place. When compared to other medical offices I have worked, I know how much more support and care our clients need from us - from both a treatment and financial perspective. You don't have to have a lot of money to donate, because every dollar helps our clients in some way. I believe in giving from your heart and I feel privileged to be able to help in any way I can."

Viola Garcia
Medical Records Specialist
David Lawrence Center

Employee Giving



Continued from Encore

Amy Greco
Terry Green
Mary Greenhalgh
Darlene Grieser
John Groel
Marilyn Groel
Larry Groskreutz
Mary Ann Grunwald
Evelyn Guarino
Richard Gunderson
Agnes Haines
Robert P. Haley
Gilles Hamel
Barbara Hamilton
Alex Hamm
Charles Handy
Barbara Haney
Jeanne Hansen
Michael Hardy
Conrad Harenda
Beverly Harper
Richard Hart
Jeanne Harvey
Brenda Haven
Howard Hayman
Tom Hayman
Martin Healey
Andrea Hebda
Brad Heiges
Jim Henninger
Marge Herenreder
William Hess
Polly Himmel
Doug Hoag
Sandy Hobby
Jaye Holcomb
Jim Holmes
Lewis Hoover
Julia Hope
J.T. Horan
Elizabeth Hotaling
Elizabeth Hovell
Ella Howard
Merle Howard
Jerry Howarth
Robert Hudson
Bonnie Hume
Joan Hunter
Joan Hurst
John Hustler
Charlotte Imse
Jack Izard
Ed Jacobitti
Judy Jacobson
Eli Jankevich
Jami & Lisa Jessee-Mackie

Betty Jewel
Steve Jochim
Ruby Johnson
Tucker Johnson
Beth Johnson
Mary Jane Jones
Tom Jordon
Debbie Josendale
Mildred Joy
Jack Joyce
Kathleen Kaminski
Carol Kavinsky
Anni Kawaler
Polly Keller
Elizabeth Kelly
Trish Kelly
Dean Kennedy
Andrea Kent
Pat Kepen
Richard Kerns
Natalie King
Charles King
Marsha Klinke
Adriana Knack
Bruce Knapp
Craig Kobza
Richard Koch
Mr. John Kocur
Carol Koehler
David Koher
Mary Krause
Joe Krautkramer
Jean Krim
Sharon Kristoff
Sarah Kuebel
Carol Kuhl
Katherine Kuhn
Warren Kush
Patricia Kutt
Rose La Rose
Bob & Lorraine Lacroix
Marilyn Lageschulte
Pat Laine
Marjorie Lambert
Marilyn Lane
Kip Lange
Linda Langford
Joanne Lawand
Erna Leahy
Lely Presbyterian Church
Mary Lemmo
Nancy Lewis
Rosemarie Lewis
Mari Liddle
Aliene Liden
Carol Lieske

Laurie Lind
John Lindemann
Patty Lindley
Sture Linn
Alice Liszewski
Celinda Lizarraga
Alberto Loases
Mrs Lockwood
Harry Loebel
Tom Logan
Ruth Lohman
Sylvia Lohman
Ruth Ann Lohmann
John Looney
Rose Ludovici
Suzanne Luker
Kathy Luther
Marilyn Lyons
Shirley Maas
Betty MacBeth
Molly MacDonald
Donna MacHonkowski
Paulette Maestre
Tami Magocs
Mary Magocs
Michael Magruder
Phyllis Maher
Paula Malone
Esther Manuele
Dawn Maragon
Angie Maran
Angie Maranger
Donna Marceau
Ina Marra
Dianna Marshall
Barbara Martell
Richard Martell
Philip Marucci
Barbara Massey
Phyllis Mathers
Margaret Matthews
Dolores Mattsen
Walter Maurer
George May
William McDonald
Deborah McKown
Betty McLean
Jean McLean
Carol McBride
James McCall
Cathy McCarthy
Marlyn McCluer
Elizabeth McCrae
Enid McDonald
Kathleen McFadden
Elaine McGlynn

Pat McGrath
Priscilla McGuire
Debby McKinnon
Betty McLean
Bernard McNuty
Vivian McSwain
Mary Lou Meadows
Trista Meister
Leticia Merricks
Leo Merzweiler
Ingrid Messner
Norman P. Michaud
Jane Michel
Bridget Miller
Candice Mills
Gavin Milo
Bernadette Modica
Jean Molhoek
Rita Montbleau
Susan Montel
Henry Morales
JP Morgan
Eleanor Morrison
Mr. Richard Mulvey
Maureen Murphy
William Murray
Carol Nagel
Camille Napier
Donna Neeley
Harry Nell
Tony Nelms
Robert Nelson
Carole Nerone
Nancy Neudecker
Joe Newcomb
Joe Newell
William Nice
Judi Nicholson
Pat Nicklas
Joyce Nicolson
Clark Niss
Judi Noack
Louise Nocenti
Marianne Nordberg
Lynne Nordhoff
Joe Norris
Nancy Nulton
Harry Nuzum
Jean Cates
Ann O'Connor
Eileen Olson
John Oshea
Vicki Osterling
Dave & Maryann Ostrem
Tony Oteri
Glenda Oze

Jean Padget
C. Palmeri
Daniel Palmieri
Larry Parker
Josette Parrone
Mary Parsons
Catherine Paul
Lisa Paulus
Nancy Pavlyshin
Maureen Pearson
Stephanie Pecorilli
Charles Perry
Ellen Person
David Pettler
Luanne Pisani
Truman Place
Elaine Plew
Sharon Pollard
Robert Pontius
Barbara Posner
Steven Powers-Chylinski
Herb Price
June Price
Vern Pryor
Juanita Radabaugh
Helen Radke
Joanne Radman
Marko Radojevic
Betty Raia
Jonas Rapanos
Judy Rasmussen
Betty Rathgeber
Mary Raymond
Lee Reed
Sharon Rees
Robert Regenye
Mary Reilly
Jaimie Reinhold
Cindy Renault
Pat Reynolds
Joan Reynolds
David Richardson
Suzanne Richmond
Maryann Robbins
Ruth Robert
Paul & Barbara Roberts
Jane Roberts
Carol Roberts
Pat Roberts
Waymon Roberts
Bruce Robertson
Bill Rocha
George Rodriguez
Floris Rogers
Michael Roman
Anthony Romano

Linda Rosen
Steve Rosenblum
Frank Rossetti
Connie Rosso
Carol Ann Rough
Jerry Runnion
Eileen Russell
Sue Rutherford
Karen Sacks
Frannie Samples
John Savage
Norma Scalia
Barbara Sscheible
Rosemary Schiowitz
Greg Schleincher
Marianne Schmid
Michael Schmitt
Lynn Schnars
Donna Schultz
Rosemary Schwinn
Theresa Serafino
Kay Shaffer
Jeff Shamansky
Shirley Sharp
Carol Shaw
Alicia Shea
Tracy Shea
Robin Shear
Roxanne Sheriffs
Vivian Short
Ellie Sienkiewicz
Vito Silvestri
Robert Simon
Betty Singer
Robert Slater
Nancy Smart
Pat Smith
Penny Smith
Sandy Smith
Thomas B. Smith
Walter Socha
Charlotte Soto
Kathryn Soulliere
Don Speckeen
Laurie Spencer
Bruce Spottswood
Tom St. Germain
Joann Stange
Dee Stariha
Eli Stern
Brigitt Steves
Thomas Stockert
Beverly Stone
Ethel Stoya
Pat Sullivan
Dick Sullivan

Gloria Summers
Dorothy Sutterfield
Margaret Swaine
Robert Swander
Bonnie Swartwout
Jamie Sweeney
Judy Syring
Fauzia Tahiry
Bob Thatcher
L. Thompson
Robert Thompson
Albert Tinker
Annmarie Townsend
Neil Travis
Patricia Tuttle
Barbara Ucci
Dr. R. Ullman
Matilda Van Gorden
Elaine Van Wieren
Charlene Vandenburg
Cheryl Vaughan
George Vavrinchik
Ann Vazquez
Marian Vella
Mary Verderame
Rita Vestal
Alex Vickowski
Marie Viechec
Gladys Viglianco
Angelo Vivino
John Vretta
Eleanor Wade
John Wagen
Charlotte Wahlig
Jinx Walker
Betty Wallin
Craig Wallis
Barbara Warchol
Mary Ward
Tammy Watson
Nancy Webert
Gail Webster
Randy Weimer
Newton Weiss
Beverly Wernette
Joan Wesner
Karen White
Ben Whitehead
Peter Whitman
Lawrence Whitney
Ken & Joan Wilson
Marlene Wilson
John Winebrenner
June Winger
Patricia Woodrick
Vicki Wyard

Steve Wyse
Joanne Wyss
Nancy Youkulis
Pauline Young
Mariann Zarek
Josephine Zawaski
Bonnie Ziskin
Elizabeth Zoarski
Carol Zuccala

OPPORTUNITIES FOR GIVING

The Board of Directors and the Staff of David Lawrence Foundation extend their sincere gratitude to the many individuals, foundations, businesses and corporations that financially assist the Center. We apologize for any errors or omissions.

As a 501(c)(3) organization, David Lawrence Center relies on contributions to help fund new programs, services, capital improvements and to provide free indigent care to all of those in need in our community.

In addition to outright gifts, donors may strengthen our ability to restore and rebuild lives through a bequest or other planned gifts.

For more information about how to support the Center, please contact David Lawrence Foundation at 239.354.1434.

Locations

- 1 MAIN CAMPUS**
 6075 Golden Gate Parkway
 Naples, FL 34116
 239.455.8500
 239.455.1031 (Automated)
 ADMINISTRATION
 DAVID LAWRENCE FOUNDATION
 EMERGENCY SERVICES
 OUTPATIENT SERVICES
 RESIDENTIAL TREATMENT
 URGENT CARE
- 2 IMMOKALEE SATELLITE SERVICES**
 425 North First Street
 Immokalee, FL 34142
 239.657.4434
- 3 ADULT SUBSTANCE ABUSE SERVICES**
 2806 South Horseshoe Drive
 Naples, FL 34104
 239.643.6101
- 4 ADULT COMMUNITY SERVICES**
 219 Airport Road South
 Naples, FL 34104
 239.261.5148
- 5 CHILDREN'S COMMUNITY SERVICES**
 239 Airport Road South
 Naples, FL 34104
 239.263.4013
- 6 EMPLOYEE ASSISTANCE SERVICES**
LIFE WORKS OF NAPLES
 3400 Tamiami Trail North
 Suite #204
 Naples, FL 34103
 239.435.0400/239.435-0511
- 7 CHILD'S PATH PRESCHOOL**
 3144 Santa Barbara Boulevard
 Naples, FL 34116
 239.353.4144
- 8 ENCORE RESALE SHOP ON 10TH**
 28 10th Street South
 Naples, FL 34102
 239.262.5558
- 9 ENCORE RESALE SHOP ON DAVIS**
 3105 Davis Boulevard
 Naples, FL 34104
 239.775.0032

Important Phone Numbers

JUVENILE ASSESSMENT CENTER
 239.417.6277 (Option #2)
 24/7 Information Help Line 239.417.1966

www.davidlawrencecenter.org

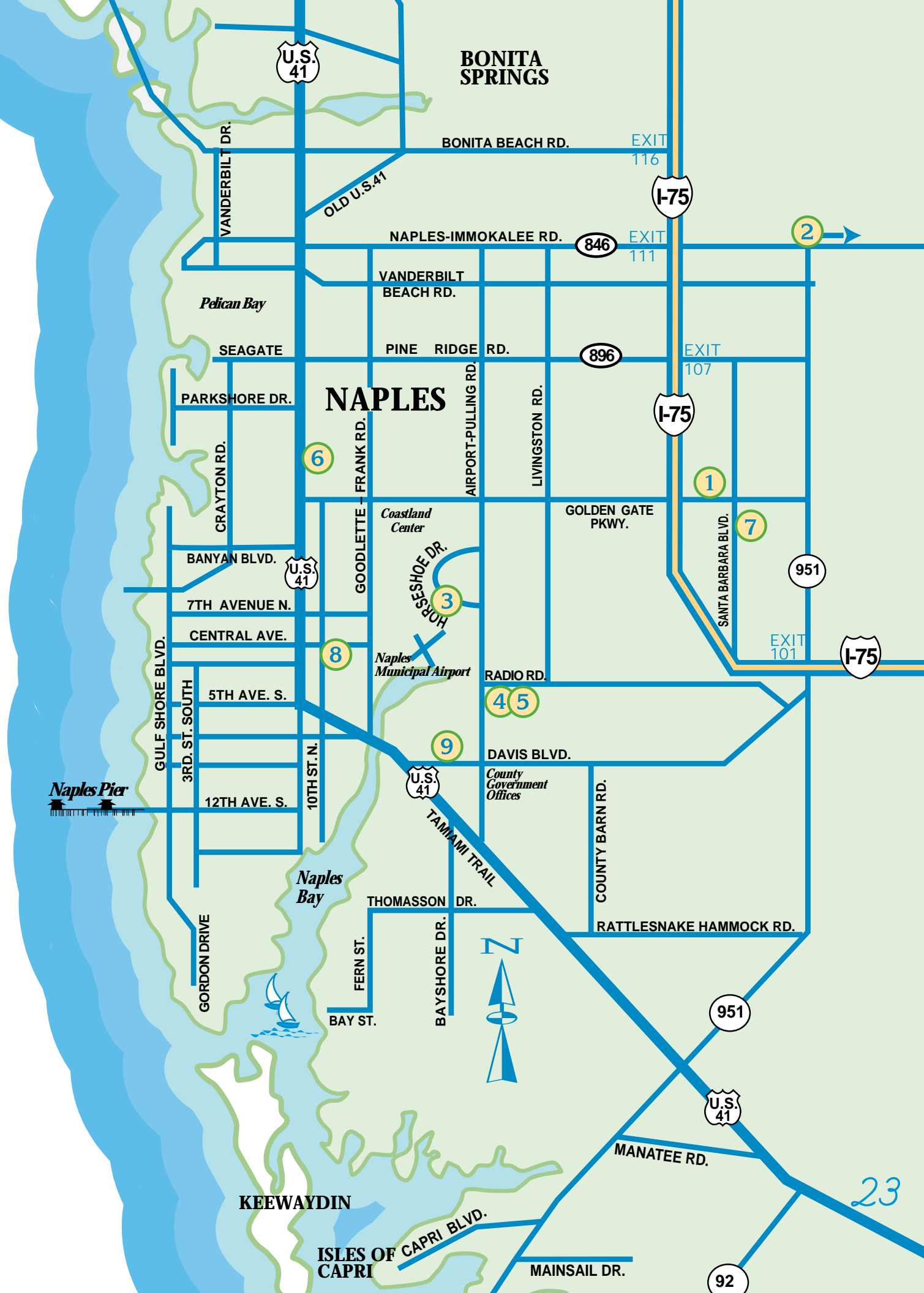

DAVID
LAWRENCE
Restoring & Rebuilding Lives
Annual Report
2004-2005